

- Viewpoints:**
- |                                 |                            |
|---------------------------------|----------------------------|
| 1. Wicklow Head                 | 17. Ballymoney Beach       |
| 2. Blainroe Golf Club           | 18. Courtown Harbour Beach |
| 3. Ballynacarrig 3rd Class Road | 19. Cahore Point           |
| 4. Ballynacarrig Public House   | 20. Curracloe Beach        |
| 5. Brittas Bay Beach            | 21. Barnacleagh Minor Road |
| 6. Tongelee 3rd Class Road      | 22. Johnstown Coast Road   |
| 7. Ballinvalley 3rd Class Road  | 23. Kileagh Minor Road     |
| 8. Ballinaskea 3rd Class Road   | 24. Mizen Head             |
| 9. Johnstown N11 / M11          | 25. Newcastle Beach        |
| 10. Ferry Bank, Arklow          | 26. Scarr Mountain         |
| 11. Arklow Town                 | 27. Tara Hill Track        |
| 12. Moneyribbin 3rd Class Road  | 28. Greystones Cliff Walk  |
| 13. Clogga Amenity              | 29. Sorrento Park          |
| 14. Killmichael Point           |                            |
| 15. Clones Coast Road           |                            |
| 16. Tara Hill Minor Road        |                            |



**Arklow Bank Wind Park 2**

**Visual Receptors**

- Legend**
- SLVIA Viewpoint
  - ABWP2 Array Area
  - ABWP2 Cable Corridor and Working Area
  - 60km Study Area
  - 10km radii
  - Off Road and Road Cycling Trail
  - Railway Track
  - Ferry Crossing
- Trails and Walking Paths:**
- Pilgrim Path
  - Walking Trail
  - Long Distance Waymarked Way
  - Wexford Coastal Path
  - Wicklow Views (CDP 2022-2028)
  - Wicklow County Prospects (CDP 2022-2028)
  - ABWP1 Existing Met Mast
  - ABWP1 WTG Locations
  - ABWP1 Existing Export Cable
  - ABWP1 Array Area

- Long Distance Waymarked Way
- 1. Barrow Way
- 2. Grand Canal Way
- 4. Wicklow Way
- 5. South Leinster Way
- 6. Dublin Mountains Way

**Notes**  
 Esri, Garmin, GEBCO, NOAA NGDC, and other contributors Contains Ordnance Survey data © Crown copyright and database rights (2022). OS OpenData.

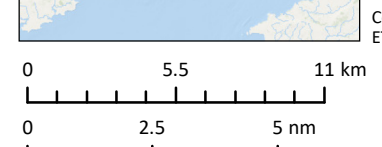

Scale: 1:280,000 @A3  
 Date: 22/02/2024  
 Drawn by: BPHB  
 Checked by: RH  
 Approved by: SM



Suites B2 & C2  
 Higher Mill  
 Higher Mill Lane  
 Buckfastleigh  
 Devon  
 TQ11 0EN  
 www.gobeconsultants.com  
 +44 (0)1626 323890

**Figure 17.5(i)**

Figure Reference: ARK\_SLVIA\_Fig17-5i\_ii\_VisualReceptors\_Detail\_DDP

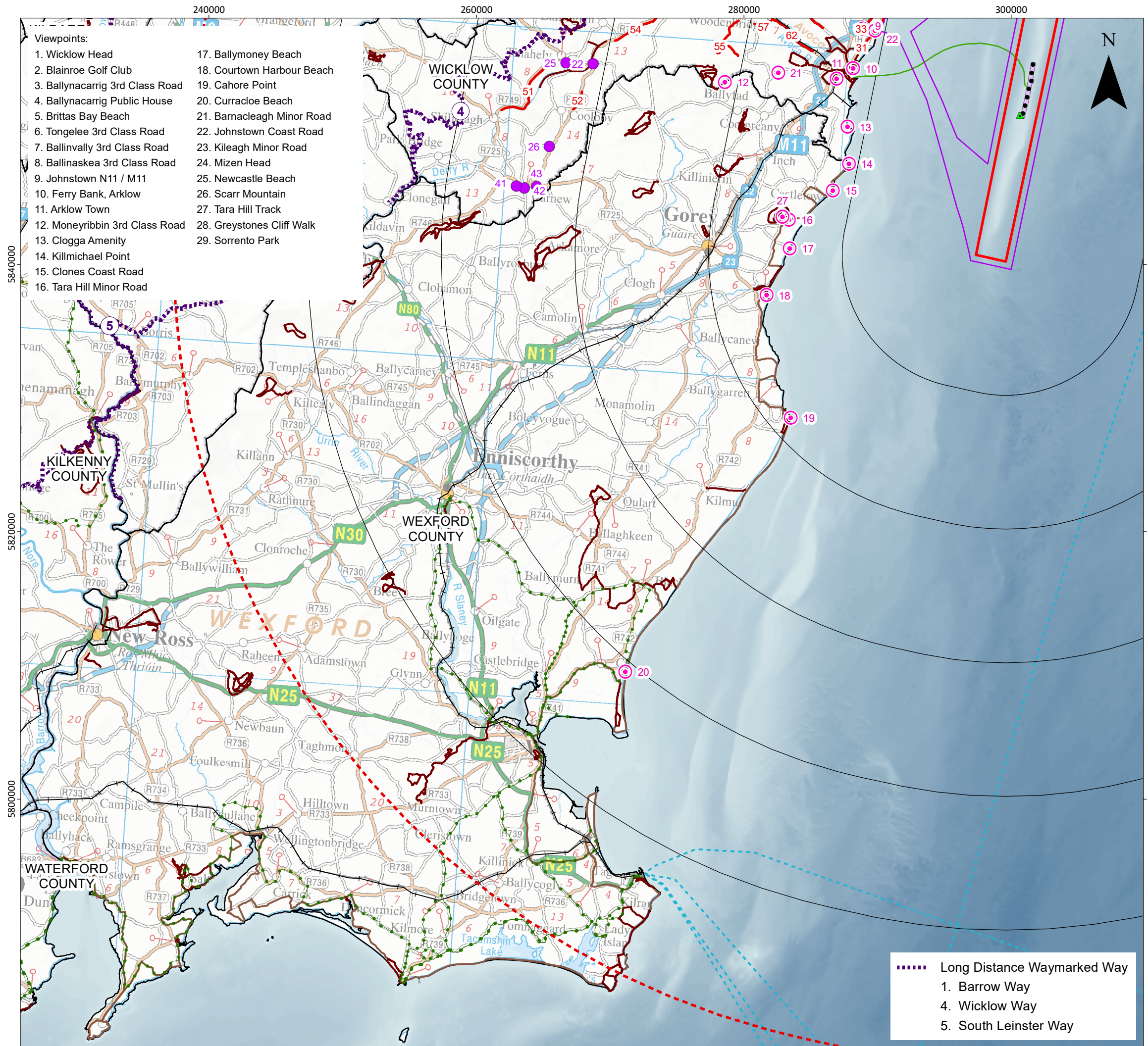

- Viewpoints:**
- |                                 |                            |
|---------------------------------|----------------------------|
| 1. Wicklow Head                 | 17. Ballymoney Beach       |
| 2. Blainroe Golf Club           | 18. Courtown Harbour Beach |
| 3. Ballynacarrig 3rd Class Road | 19. Cahore Point           |
| 4. Ballynacarrig Public House   | 20. Curracloe Beach        |
| 5. Brittas Bay Beach            | 21. Barnacleagh Minor Road |
| 6. Tongelee 3rd Class Road      | 22. Johnstown Coast Road   |
| 7. Ballinvalley 3rd Class Road  | 23. Kileagh Minor Road     |
| 8. Ballinaskea 3rd Class Road   | 24. Mizen Head             |
| 9. Johnstown N11 / M11          | 25. Newcastle Beach        |
| 10. Ferry Bank, Arklow          | 26. Scarr Mountain         |
| 11. Arklow Town                 | 27. Tara Hill Track        |
| 12. Moneyribbin 3rd Class Road  | 28. Greystones Cliff Walk  |
| 13. Clogga Amenity              | 29. Sorrento Park          |
| 14. Killmichael Point           |                            |
| 15. Clones Coast Road           |                            |
| 16. Tara Hill Minor Road        |                            |



**Arklow Bank Wind Park 2**

**Visual Receptors**

- Legend**
- SLVIA Viewpoint
  - ABWP2 Array Area
  - ABWP2 Cable Corridor and Working Area
  - 60km Study Area
  - 10km radii
  - Off Road and Road Cycling Trail
  - Railway Track
  - Ferry Crossing
  - Trails and Walking Paths:**
  - Pilgrim Path
  - Walking Trail
  - Long Distance Waymarked Way
  - Wexford Coastal Path
  - Wicklow Views (CDP 2022-2028)
  - Wicklow County Prospects (CDP 2022-2028)
  - ABWP1 Existing Met Mast
  - ABWP1 WTG Locations
  - ABWP1 Existing Export Cable
  - ABWP1 Array Area

**Notes**  
 Esri, Garmin, GEBCO, NOAA NGDC, and other contributors Contains Ordnance Survey data © Crown copyright and database rights (2022). OS OpenData.

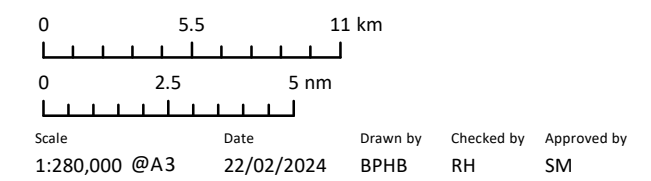
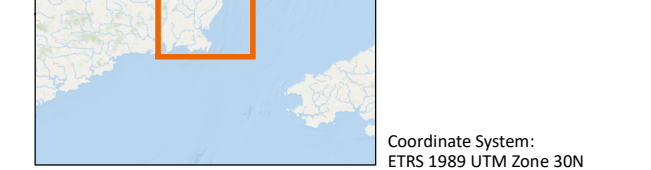

- Long Distance Waymarked Way
- 1. Barrow Way
- 4. Wicklow Way
- 5. South Leinster Way

Suites B2 & C2  
 Higher Mill  
 Higher Mill Lane  
 Buckfastleigh  
 Devon  
 TQ11 0EN  
 www.gobeconsultants.com  
 +44 (0)1626 323890

**Figure 17.5(ii)**